

Appendix B

Existing and Future Facilities Mapping

Kingston Urban Growth Area

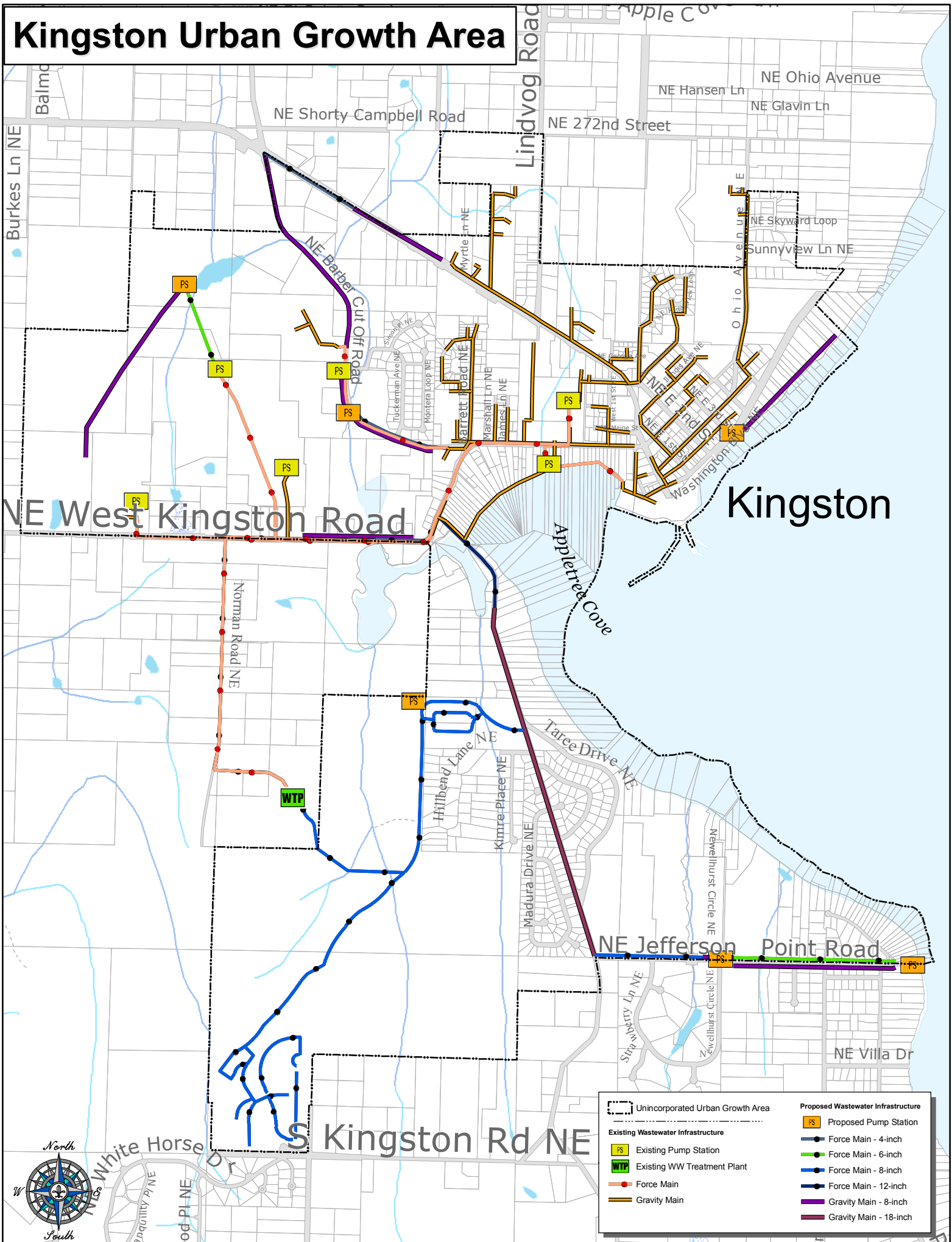

Kingston

NE West Kingston Road

S Kingston Rd NE

| Existing Wastewater Infrastructure | | Proposed Wastewater Infrastructure | |
|------------------------------------|----------------------------------|------------------------------------|------------------------|
| | Unincorporated Urban Growth Area | | Proposed Pump Station |
| | Existing Pump Station | | Force Main - 4-inch |
| | Existing WW Treatment Plant | | Force Main - 6-inch |
| | Force Main | | Force Main - 8-inch |
| | Gravity Main | | Force Main - 12-inch |
| | | | Gravity Main - 8-inch |
| | | | Gravity Main - 18-inch |



Silverdale Urban Growth Area

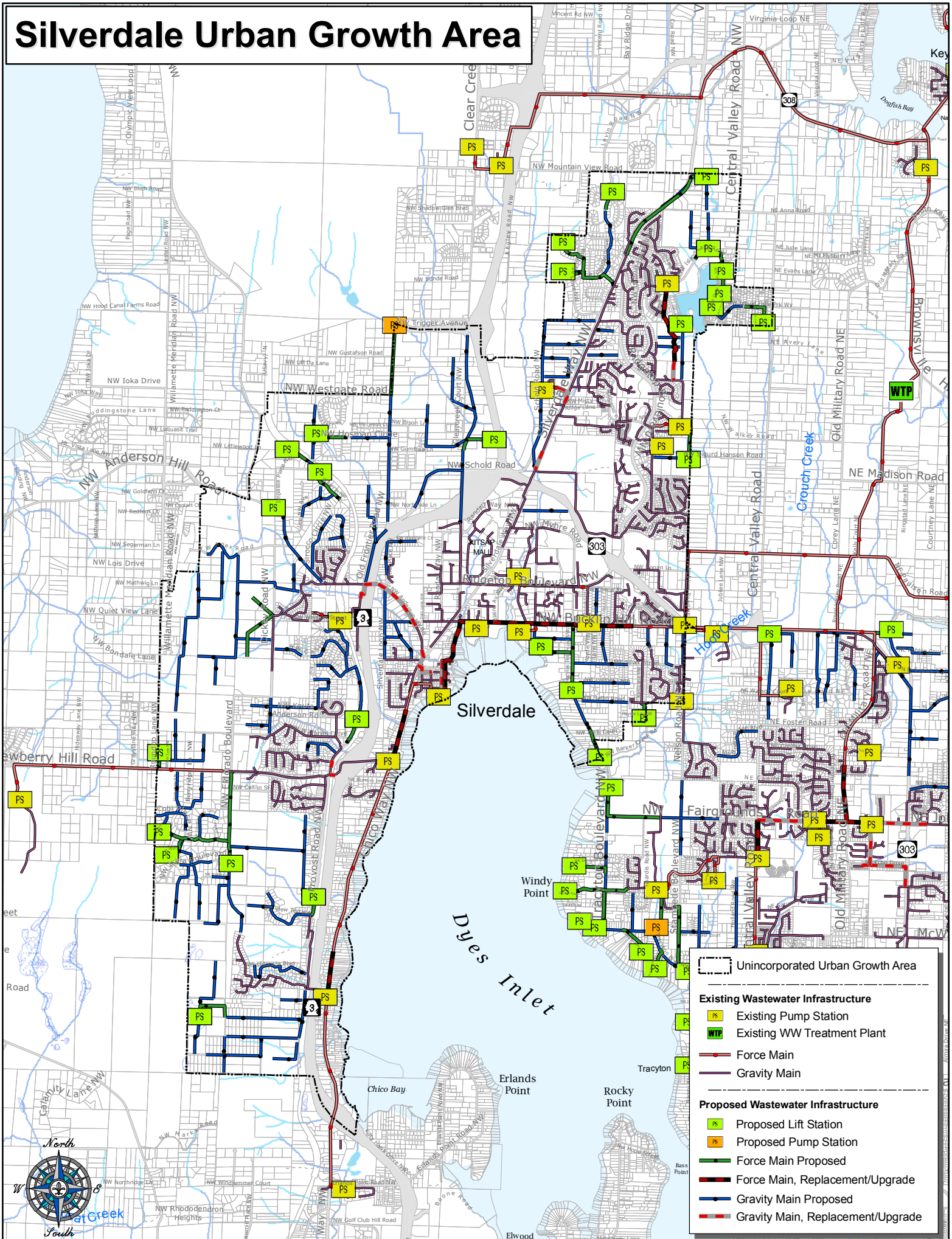

Central Kitsap Urban Growth Area

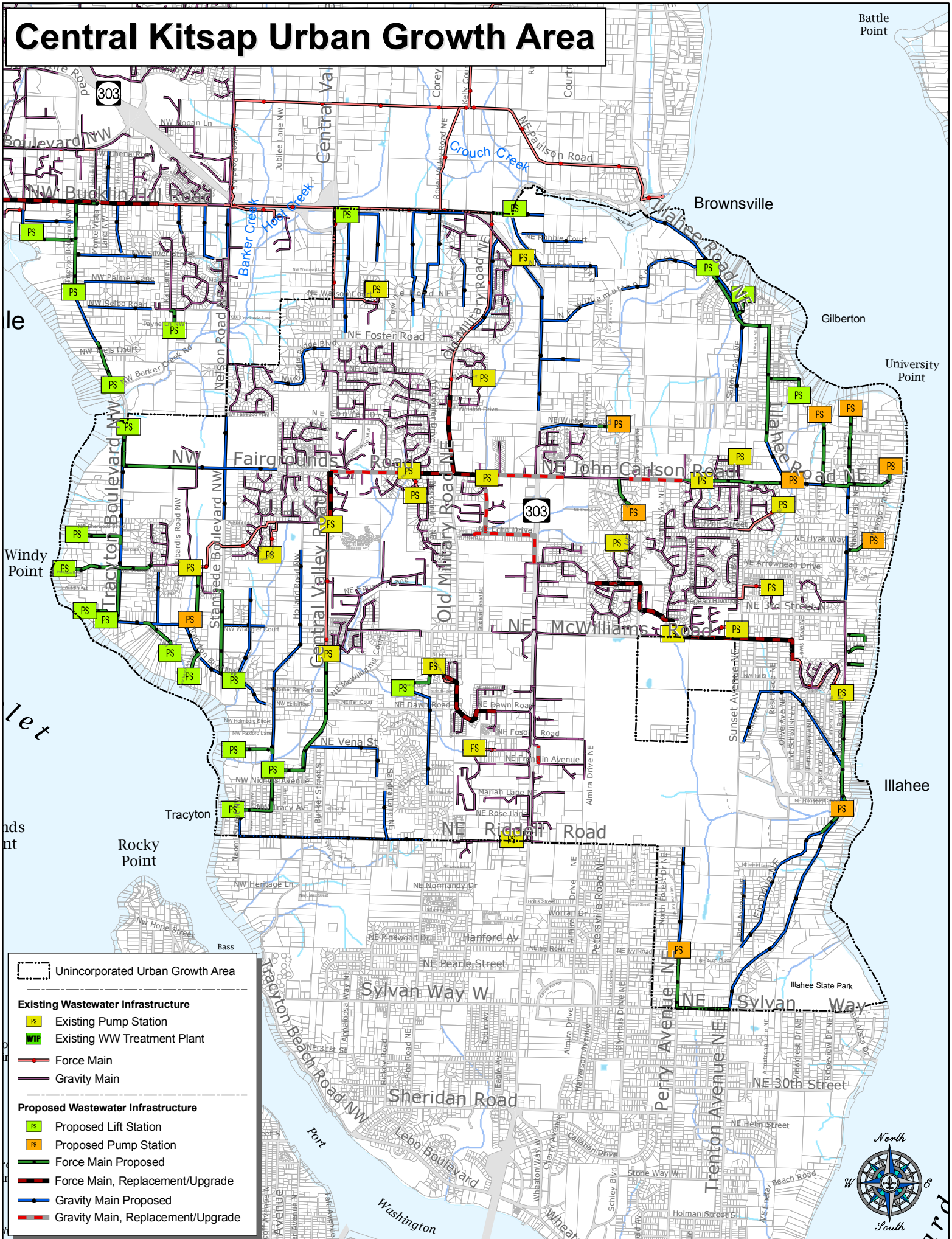

Unincorporated Urban Growth Area

Existing Wastewater Infrastructure

- Existing Pump Station
- Existing WW Treatment Plant
- Force Main
- Gravity Main

Proposed Wastewater Infrastructure

- Proposed Lift Station
- Proposed Pump Station
- Force Main Proposed
- Force Main, Replacement/Upgrade
- Gravity Main Proposed
- Gravity Main, Replacement/Upgrade



Bremerton Urban Growth Area

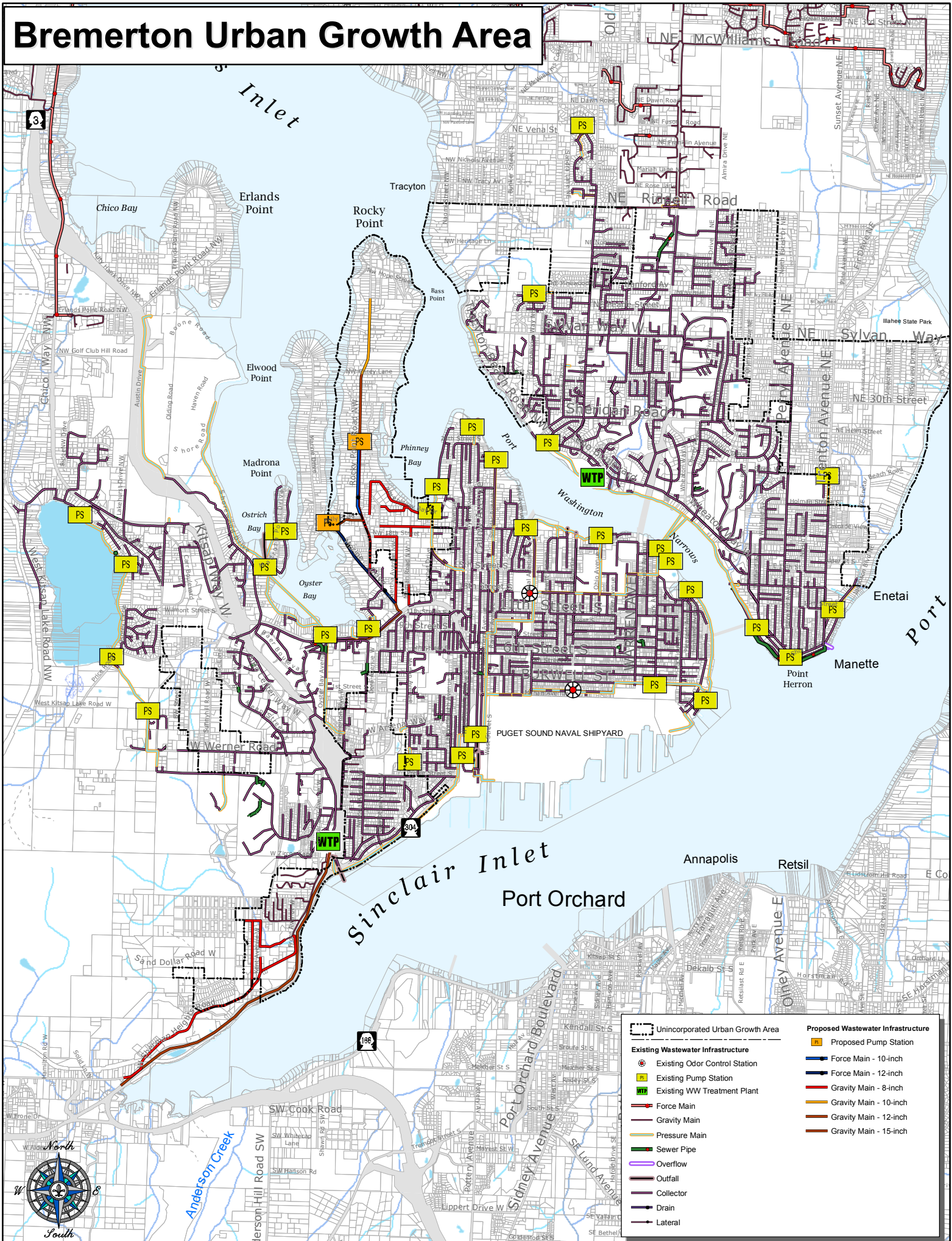

| | |
|---|------------------------|
| Unincorporated Urban Growth Area | Proposed Pump Station |
| Existing Wastewater Infrastructure | Force Main - 10-inch |
| Existing Odor Control Station | Force Main - 12-inch |
| Existing Pump Station | Gravity Main - 8-inch |
| Existing WW Treatment Plant | Gravity Main - 10-inch |
| Force Main | Gravity Main - 12-inch |
| Gravity Main | Gravity Main - 15-inch |
| Pressure Main | Sewer Pipe |
| Sewer Pipe | Overflow |
| Outfall | Collector |
| Collector | Drain |
| Drain | Lateral |
| Lateral | |



Gorst Urban Growth Area

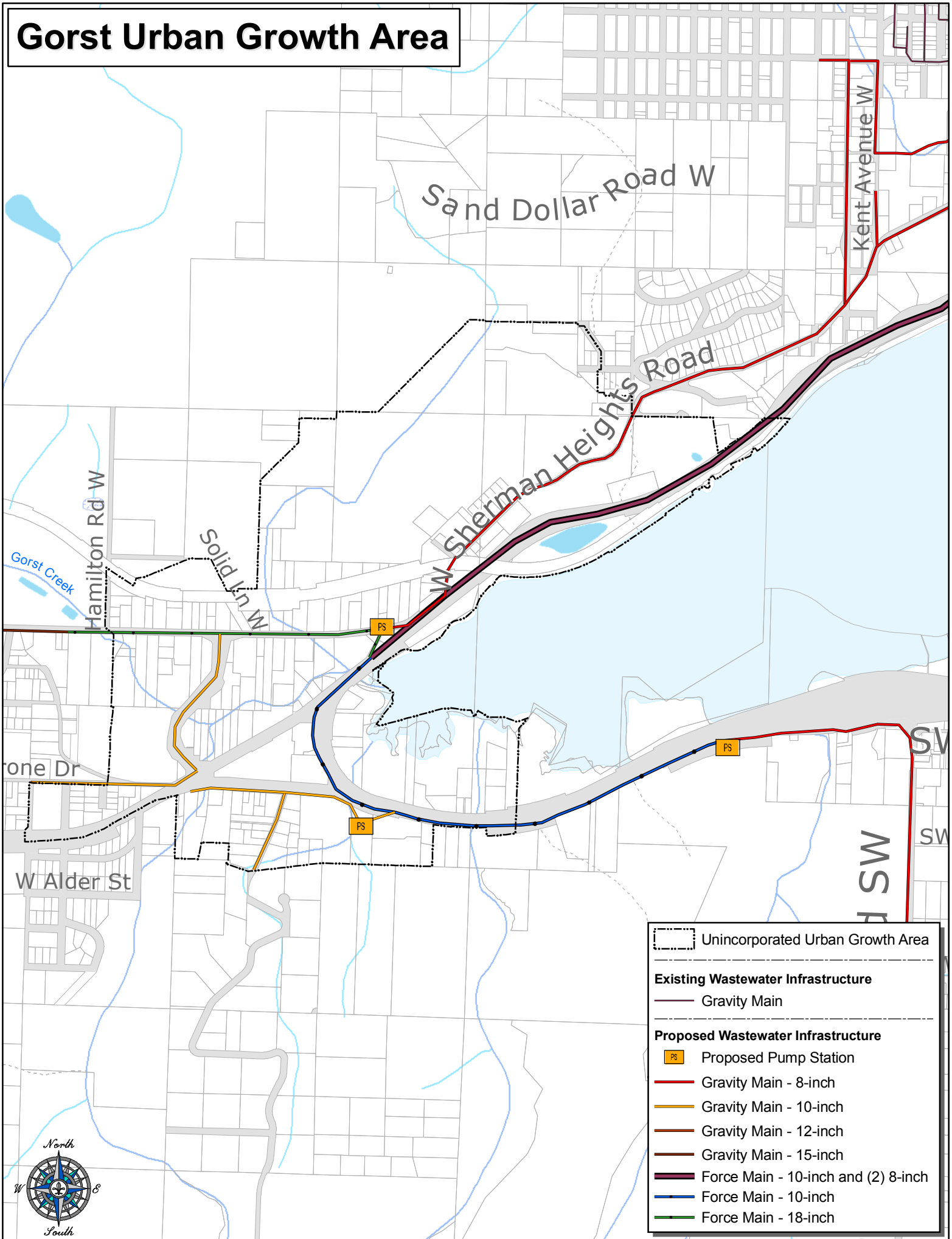

Unincorporated Urban Growth Area

Existing Wastewater Infrastructure

- Gravity Main

Proposed Wastewater Infrastructure

- Proposed Pump Station
- Gravity Main - 8-inch
- Gravity Main - 10-inch
- Gravity Main - 12-inch
- Gravity Main - 15-inch
- Force Main - 10-inch and (2) 8-inch
- Force Main - 10-inch
- Force Main - 18-inch



South Kitsap Industrial Area (SKIA) City of Port Orchard Example A

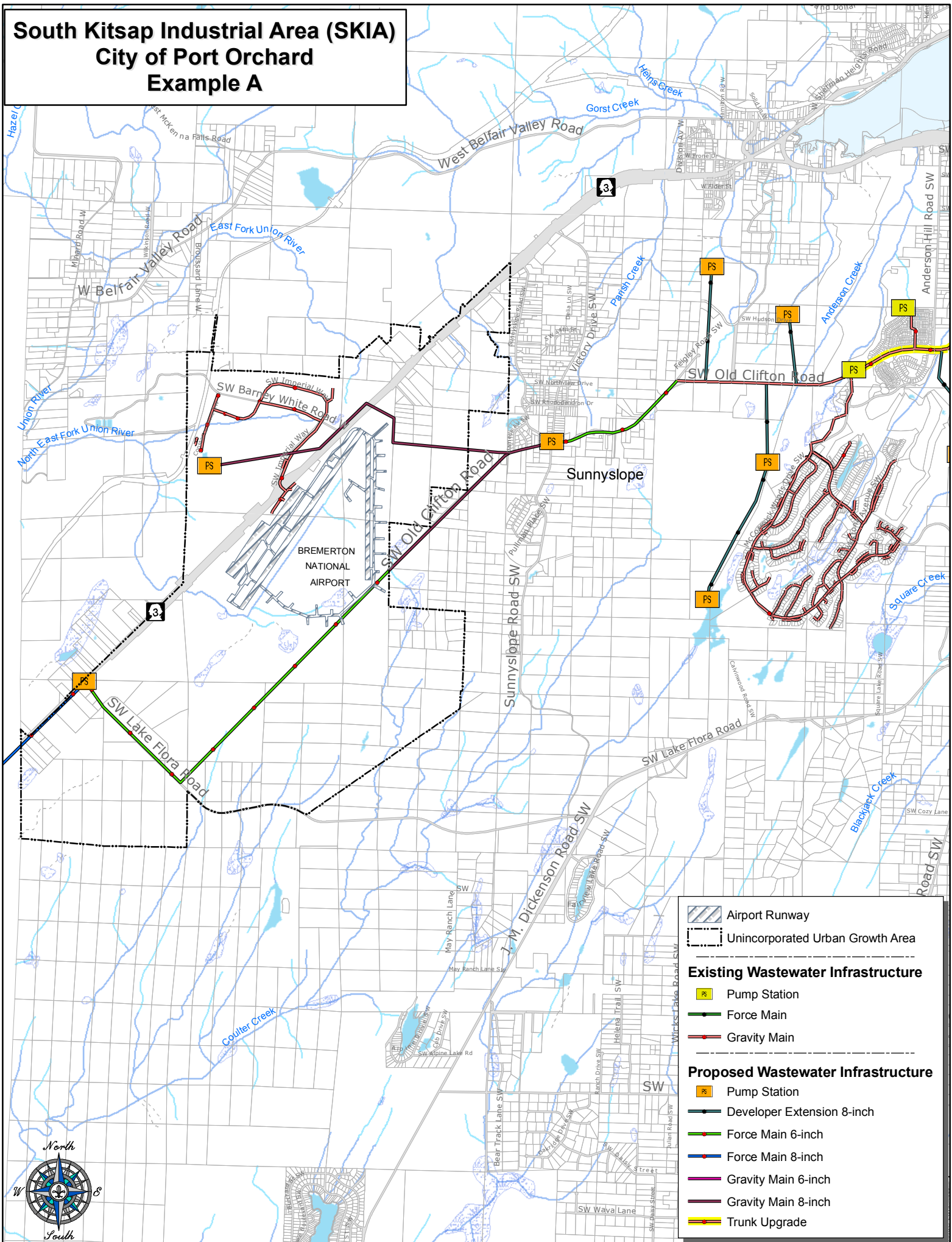

| | |
|---|----------------------------------|
| | Airport Runway |
| | Unincorporated Urban Growth Area |
| Existing Wastewater Infrastructure | |
| | Pump Station |
| | Force Main |
| | Gravity Main |
| Proposed Wastewater Infrastructure | |
| | Pump Station |
| | Developer Extension 8-inch |
| | Force Main 6-inch |
| | Force Main 8-inch |
| | Gravity Main 6-inch |
| | Gravity Main 8-inch |
| | Trunk Upgrade |

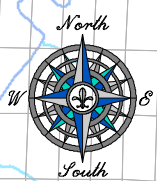

South Kitsap Industrial Area (SKIA) City of Bremerton Example B

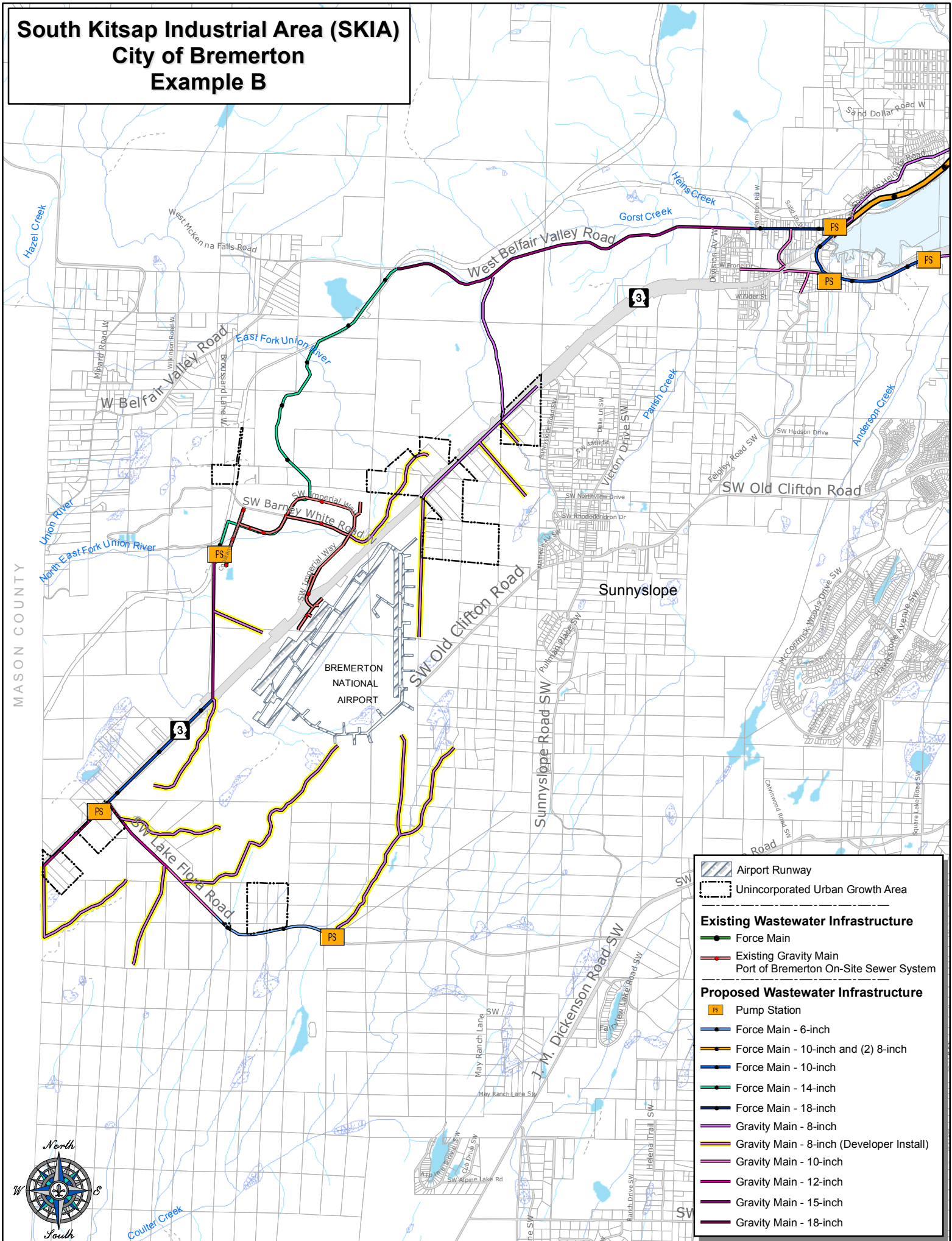

ULID #6 - McCormick Woods Urban Growth Area

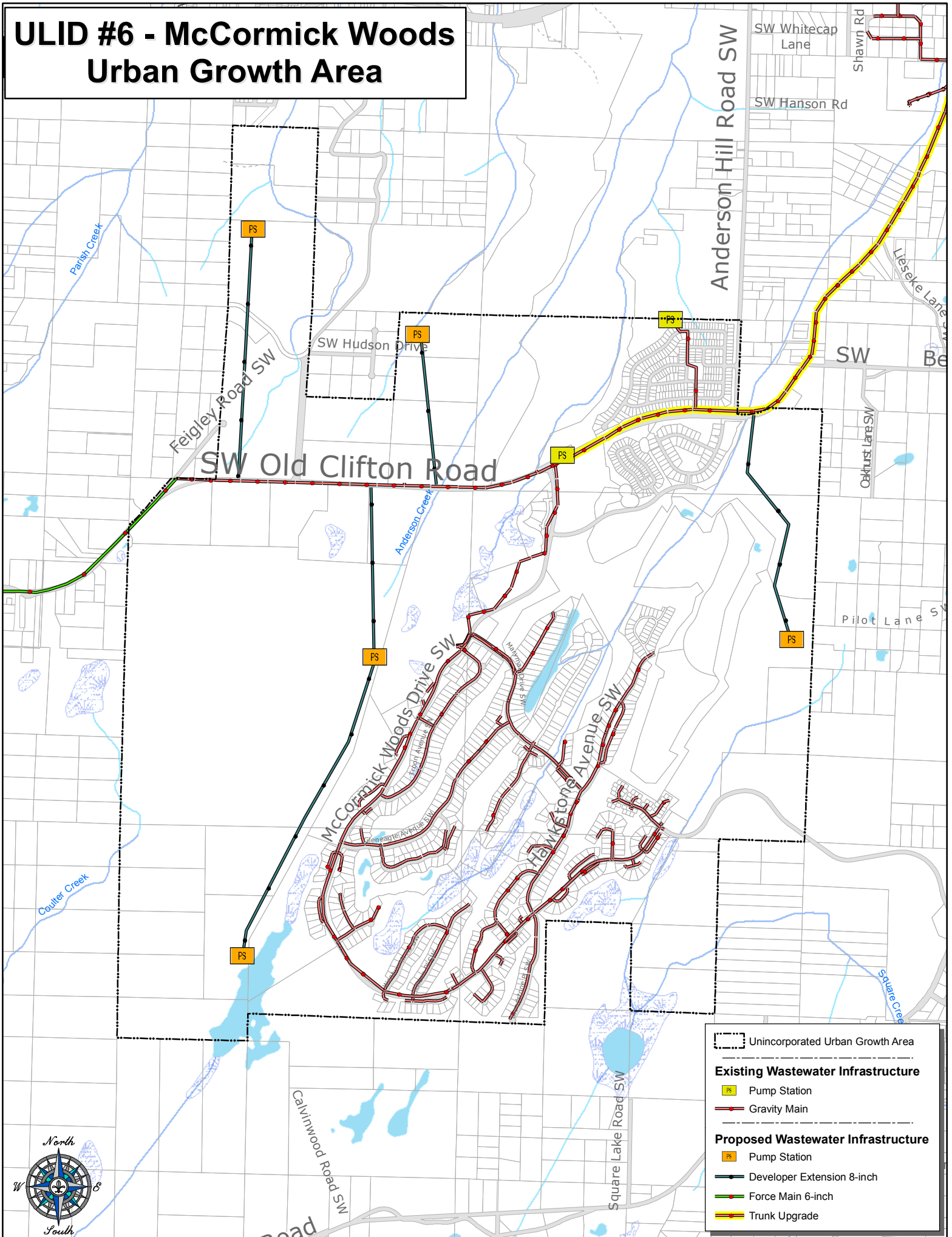

Unincorporated Urban Growth Area

Existing Wastewater Infrastructure

PS Pump Station

Gravity Main

Proposed Wastewater Infrastructure

PS Pump Station

Developer Extension 8-inch

Force Main 6-inch

Trunk Upgrade



Port Orchard Urban Growth Area

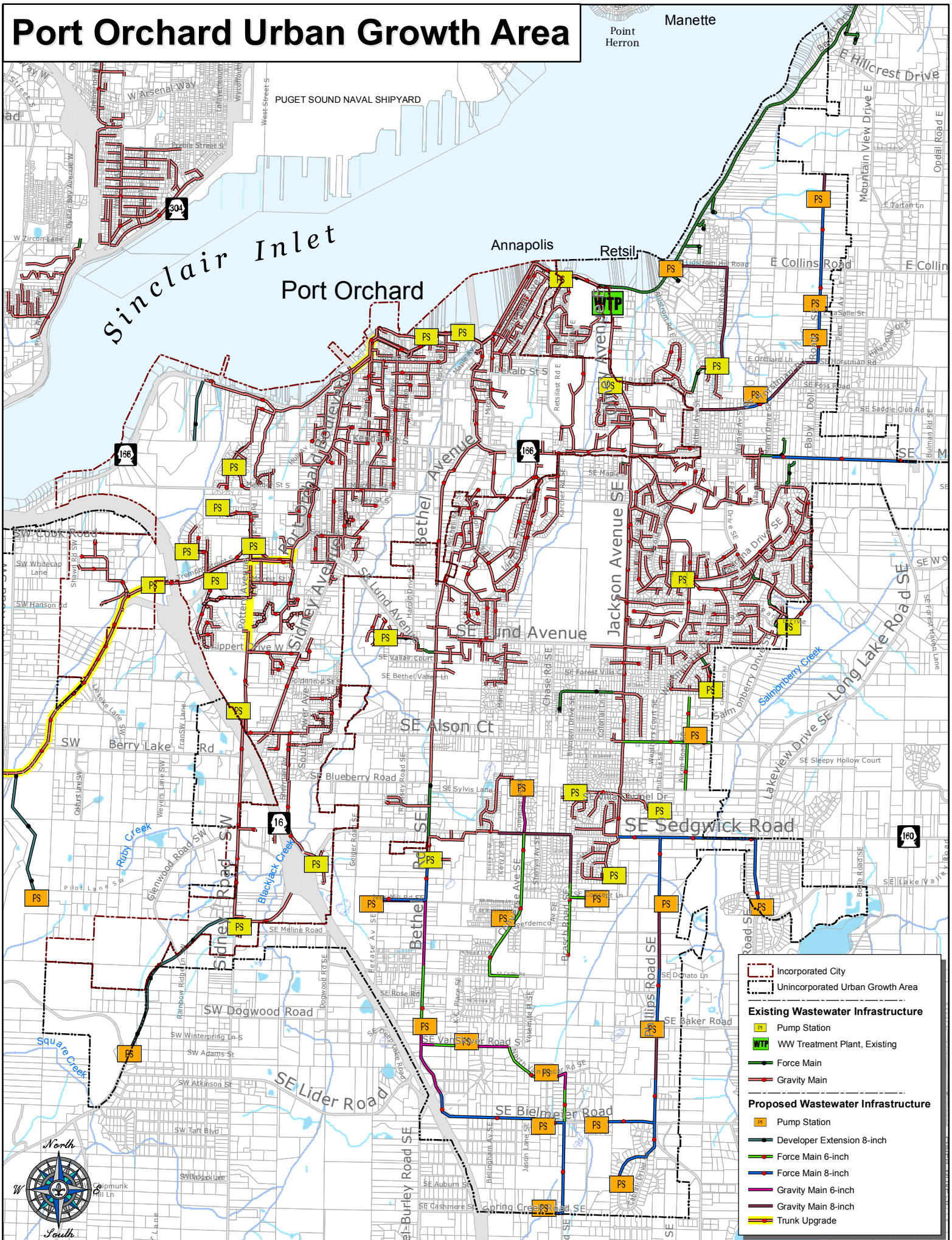

Legend

- Incorporated City
- Unincorporated Urban Growth Area

Existing Wastewater Infrastructure

- PS Pump Station
- WTP WW Treatment Plant, Existing
- Force Main
- Gravity Main

Proposed Wastewater Infrastructure

- PS Pump Station
- Developer Extension 8-inch
- Force Main 6-inch
- Force Main 8-inch
- Gravity Main 6-inch
- Gravity Main 8-inch
- Trunk Upgrade

